

Staff Input for Retrofit and Enhancement of Coast District Hospital

Surgery

- Phase One:

Original sterilizer is original and past the end of its life. We could expand surgery 15 feet out into the courtyard providing an additional 600 square feet of space. Currently sterilization has roughly 350 square feet of space and needs an additional 30% or 455 square feet. The extra space could be for the controller's office. Moving the controller's office would allow later expansion of the very crowded men's locker room.

- Phase Two:

Reorganize Pre-Op, Recovery and PACU, men's locker room, move endoscopic cleaning and storage closer to the endoscopy room, provide better lighting for the OR and expand and improve storage capacity.

Emergency Department

Expand east wall by 22 feet, expand south wall by 12 feet in the original Devenney proposed ED plan, and expand north wall by some 5-6 feet along the edge of the current cast room.

- 13 total exam rooms: 2 trauma open bays, 2 psych rooms with showers and toilet, two flexible psych/med rooms, 2 isolation rooms, 3 additional exam rooms. In addition an area for a Fast Track.
- Two patient toilets
- Two staff toilets
- 30 foot nursing station
- Quiet MD dictation room
- Over 3500 square feet of space

Oncology

- Currently has 5 rooms for infusion, examination and anticoagulation
- Need 5 rooms for examination/consultation
- Need 6-8 chairs for infusions with one chair for isolation
- Could use current physical therapy space and would need only minor modifications to the existing space such as a nurses station in the infusion area

Physical Therapy

- Would need a new building 6500 square feet roughly doubling its current size
- 8 treatment rooms 10 by 10 feet
- 1 ST treatment room 10 by 10 feet
- 1 OT treatment room 10 by 10 feet
- Manager office 10 by 10 feet

- Documentation room 18 by 12 feet
- Unit coordinator room 10 by 10 feet
- Reception office 15 by 10 feet
- Bathroom 8 by 8 feet
- Waiting room 20 by 15 feet
- Breakroom 20 by 20 feet
- Storage 10 by 10 feet

Skilled Nursing Facility

- 6 beds from the old labor and delivery department
- Minimal conversion changes

Σ
5
X
9

11/11/2020
11/11/2020

6
+

9

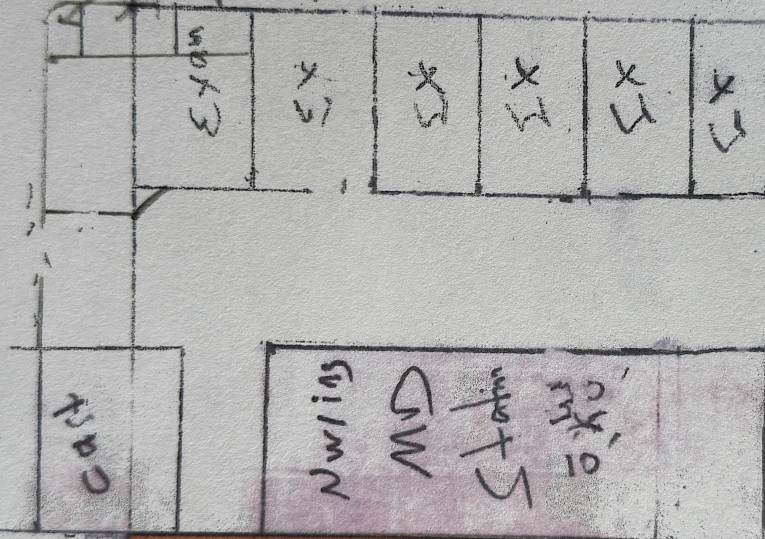

PROPOSED EMERGENCY DEPARTMENT

clean energy

60109

$\frac{1}{2}$ 10 1
 10 10 1
 10 10 1

$\frac{1}{2} \times 10 = 5$

Δ νομική το
κόστος + 2.000
μεταβ. + 2.000

Handwritten: 2007

6344

$\frac{1}{2} \times \frac{1}{2}$